



Sherwood Elementary School

JOHN ST



S HEBBRON AVE

Observed: 11 Crossings Peak 2 hour  
Criteria: 40 Crossings Peak 2 hour

PRINCE PL

E ALISAL ST

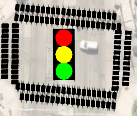
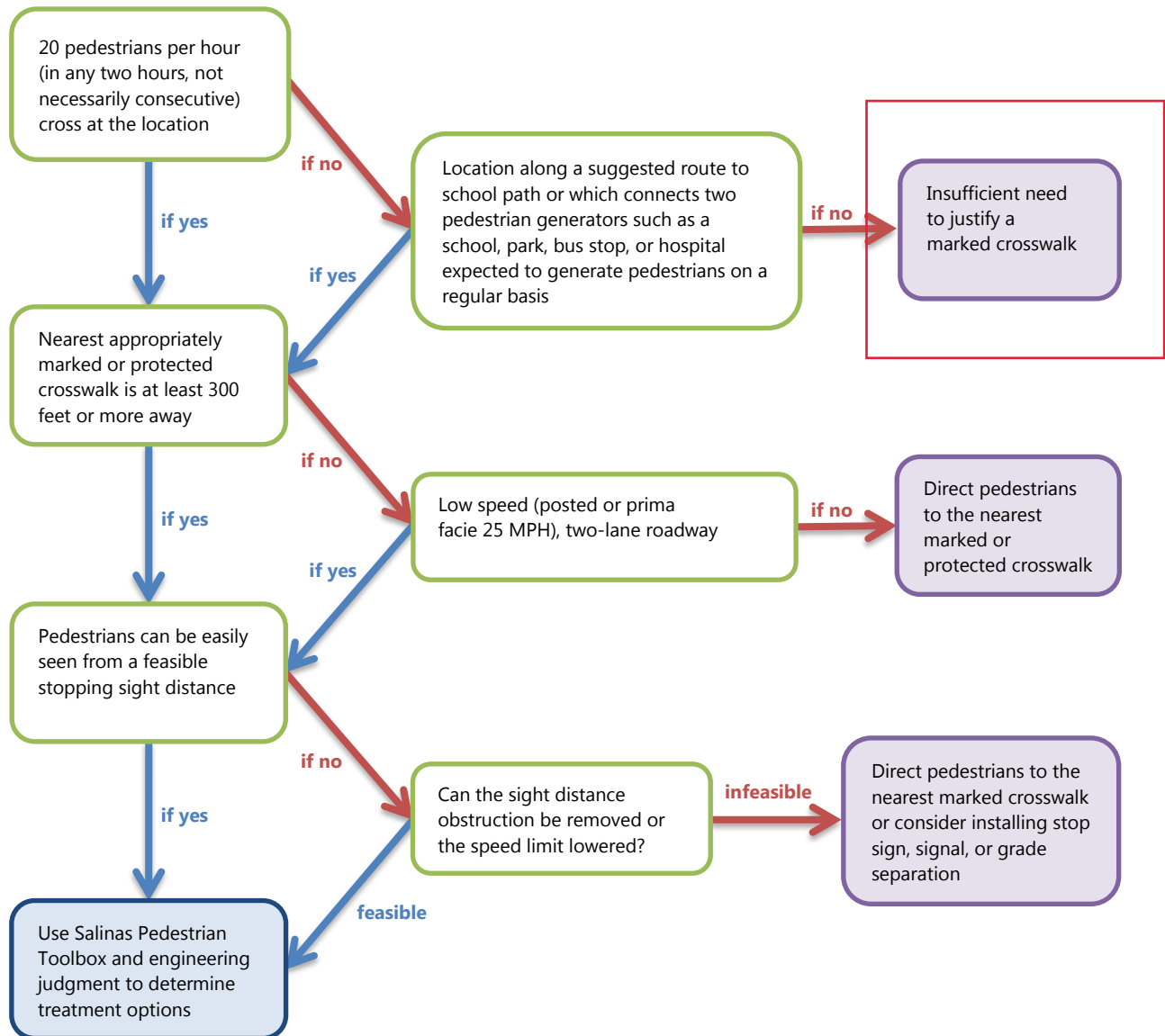

Figure 6: Feasibility Analysis for Treatments at Uncontrolled Locations



Note: Where no engineering action is recommended in Chart 2, consider applicable education and enforcement efforts.





CITY OF SALINAS  
TURNING MOVEMENT PROGRAM

S Hebron Crosswalk  
Counted By: Cris  
Weather: Sunny  
Hours: 7:00am to 6:00pm

File Name : S Hebron Crosswalk 05-09  
Site Code : N/A  
Start Date : 5/9/2024  
Page No : 1

Groups Printed- Peds

| Start Time | HEBRON<br>From North |            | Int. Total |
|------------|----------------------|------------|------------|
|            | PEDS                 | App. Total |            |
| 07:00 AM   | 0                    | 0          | 0          |
| 07:15 AM   | 1                    | 1          | 1          |
| 07:30 AM   | 5                    | 5          | 5          |
| 07:45 AM   | 0                    | 0          | 0          |
| Total      | 6                    | 6          | 6          |
| 08:00 AM   | 1                    | 1          | 1          |
| 08:15 AM   | 0                    | 0          | 0          |
| 08:30 AM   | 0                    | 0          | 0          |
| 08:45 AM   | 0                    | 0          | 0          |
| Total      | 1                    | 1          | 1          |
| 09:00 AM   | 0                    | 0          | 0          |
| 09:15 AM   | 0                    | 0          | 0          |
| 09:30 AM   | 0                    | 0          | 0          |
| 09:45 AM   | 0                    | 0          | 0          |
| Total      | 0                    | 0          | 0          |
| 10:00 AM   | 0                    | 0          | 0          |
| 10:15 AM   | 0                    | 0          | 0          |
| 10:30 AM   | 0                    | 0          | 0          |
| 10:45 AM   | 0                    | 0          | 0          |
| Total      | 0                    | 0          | 0          |
| 11:00 AM   | 0                    | 0          | 0          |
| 11:15 AM   | 0                    | 0          | 0          |
| 11:30 AM   | 0                    | 0          | 0          |
| 11:45 AM   | 0                    | 0          | 0          |
| Total      | 0                    | 0          | 0          |
| 12:00 PM   | 0                    | 0          | 0          |
| 12:15 PM   | 0                    | 0          | 0          |
| 12:30 PM   | 0                    | 0          | 0          |
| 12:45 PM   | 0                    | 0          | 0          |
| Total      | 0                    | 0          | 0          |
| 01:00 PM   | 0                    | 0          | 0          |
| 01:15 PM   | 0                    | 0          | 0          |
| 01:30 PM   | 0                    | 0          | 0          |
| 01:45 PM   | 0                    | 0          | 0          |
| Total      | 0                    | 0          | 0          |
| 02:00 PM   | 0                    | 0          | 0          |
| 02:15 PM   | 0                    | 0          | 0          |
| 02:30 PM   | 0                    | 0          | 0          |
| 02:45 PM   | 0                    | 0          | 0          |
| Total      | 0                    | 0          | 0          |
| 03:00 PM   | 4                    | 4          | 4          |
| 03:15 PM   | 0                    | 0          | 0          |
| 03:30 PM   | 0                    | 0          | 0          |
| 03:45 PM   | 0                    | 0          | 0          |
| Total      | 4                    | 4          | 4          |



CITY OF SALINAS  
TURNING MOVEMENT PROGRAM

S Hebron Crosswalk  
 Counted By: Cris  
 Weather: Sunny  
 Hours: 7:00am to 6:00pm

File Name : S Hebron Crosswalk 05-09  
 Site Code : N/A  
 Start Date : 5/9/2024  
 Page No : 2

Groups Printed- Peds

| Start Time  | HEBRON<br>From North |            | Int. Total |
|-------------|----------------------|------------|------------|
|             | PEDS                 | App. Total |            |
| 04:00 PM    | 0                    | 0          | 0          |
| 04:15 PM    | 0                    | 0          | 0          |
| 04:30 PM    | 2                    | 2          | 2          |
| 04:45 PM    | 1                    | 1          | 1          |
| Total       | 3                    | 3          | 3          |
| 05:00 PM    | 0                    | 0          | 0          |
| 05:15 PM    | 0                    | 0          | 0          |
| 05:30 PM    | 0                    | 0          | 0          |
| 05:45 PM    | 1                    | 1          | 1          |
| Total       | 1                    | 1          | 1          |
| Grand Total | 15                   | 15         | 15         |
| Apprch %    | 100                  |            |            |
| Total %     | 100                  | 100        |            |



CITY OF SALINAS  
TURNING MOVEMENT PROGRAM

S Hebbron Crosswalk  
Counted By: Cris  
Weather: Sunny  
Hours: 7:00am to 6:00pm

File Name : S Hebbron Crosswalk 05-09  
Site Code : N/A  
Start Date : 5/9/2024  
Page No : 3

| Start Time | HEBBRON<br>From North |  | App. Total | Int. Total |
|------------|-----------------------|--|------------|------------|
|            | PEDS                  |  |            |            |

Peak Hour Analysis From 07:00 AM to 07:00 AM - Peak 1 of 1