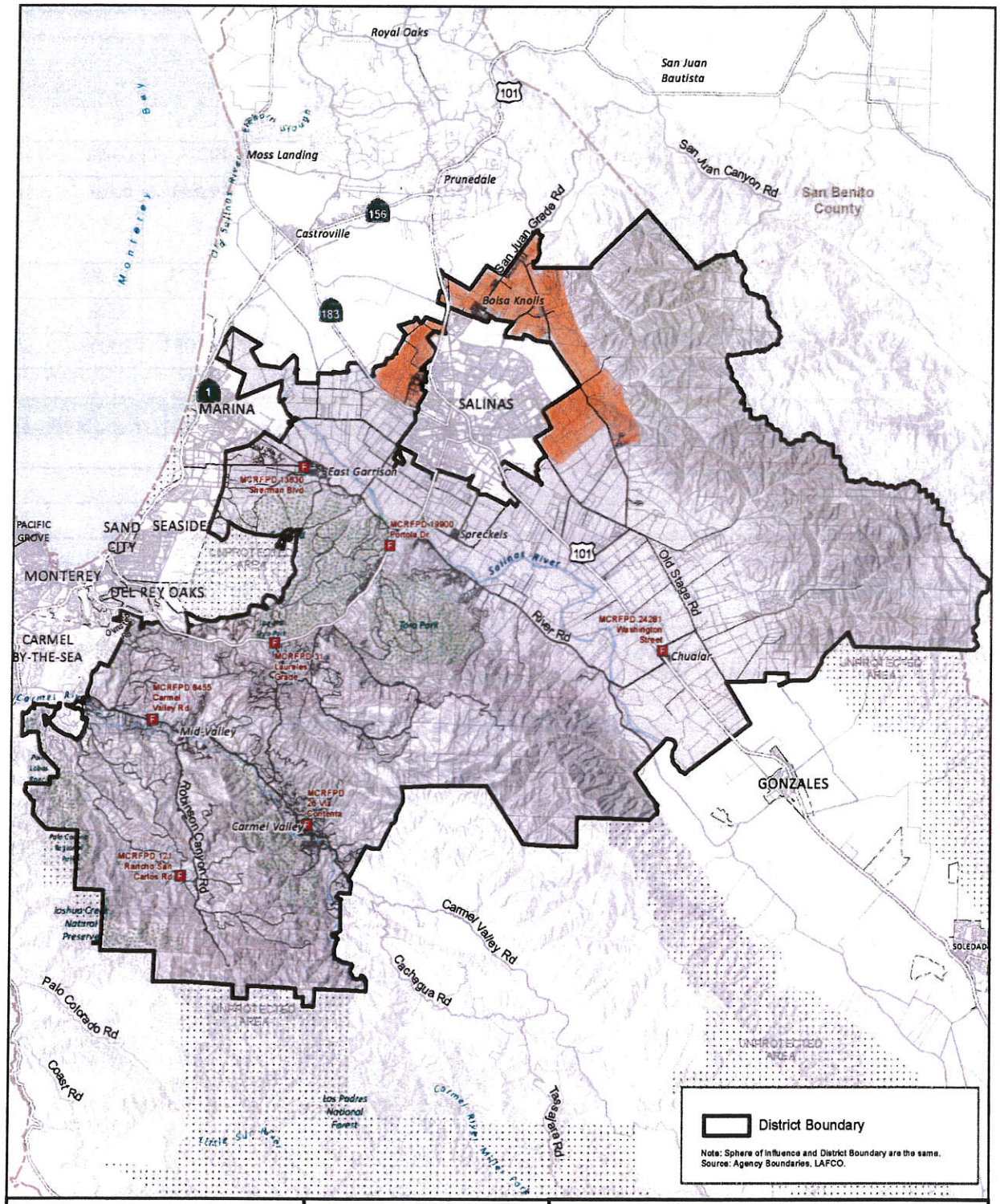

LAFCO *of Monterey County*

LOCAL AGENCY FORMATION COMMISSION

P.O. Box 1369
Salinas, CA 93902
Telephone (831) 754-5838

132 W. Gabilan St., Suite 102
Salinas, CA 93901
FAX (831) 754-5831

N

0 4 Miles

FIRE PROTECTION DISTRICTS

MONTEREY COUNTY REGIONAL FIRE PROTECTION DISTRICT

Last LAFCO-Approved Change: 8/27/2018
Sphere of Influence Affirmed: 3/26/2012
Map Produced: 6/5/2020